

# Hannibal Regional Healthcare System

6000 Hospital Drive  
Hannibal, MO 63401

Name: HAXTON, JASON  
Patient ID: 397813  
DOB: April 19, 1958

Sex: Male  
Ethnicity: White

Height: 71.0 in  
Weight: 180.0 lb  
Age: 64

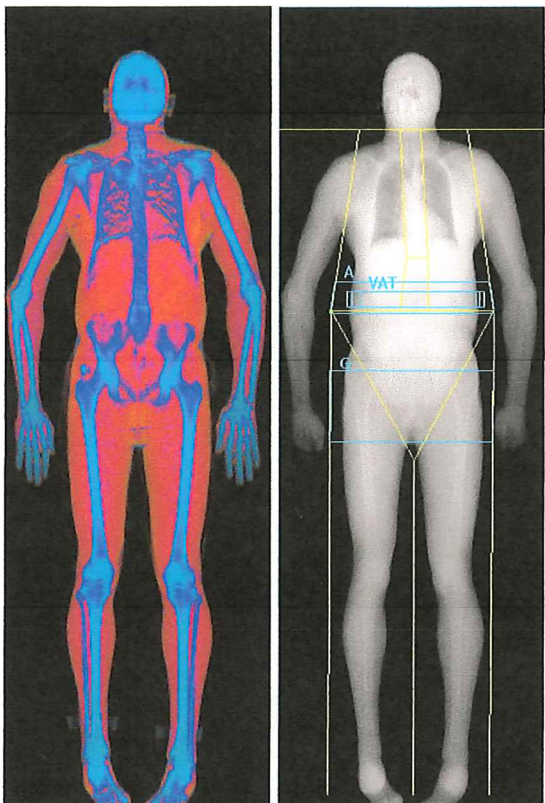

Images not for diagnostic use

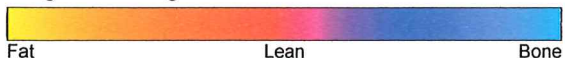

## Total Body % Fat

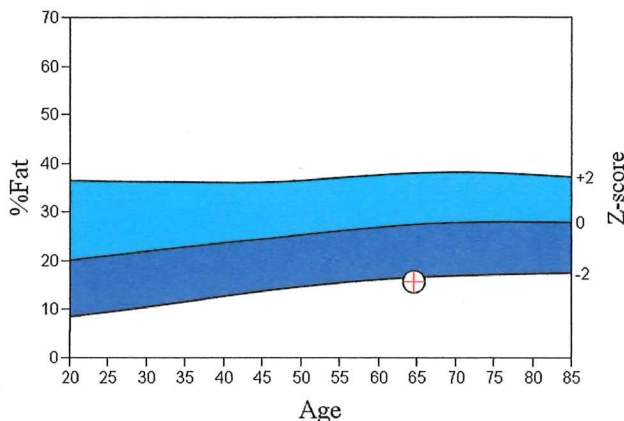

Source: NHANES Classic White Male.

World Health Organization Body Mass Index Classification  
BMI = 25.1 WHO Classification Overweight

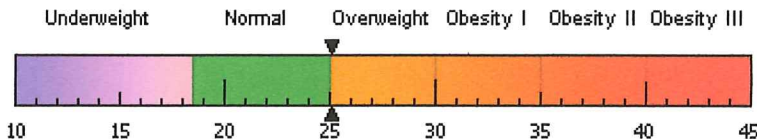

BMI has some limitations and an actual diagnosis of overweight or obesity should be made by a health professional. Obesity is associated with heart disease, certain types of cancer, type 2 diabetes, and other health risks. The higher a person's BMI is above 25, the greater their weight-related health risks.

## Body Composition Results

Region	Fat Mass (g)	Lean + BMC (g)	Total Mass (g)	% Fat	% Fat Percentile YN	AM
L Arm	707	4639	5346	13.2	22	1
R Arm	617	4166	4782	12.9	18	1
Trunk	6495	32894	39389	16.5	30	3
L Leg	1778	11312	13090	13.6	9	1
R Leg	1912	11151	13064	14.6	11	2
Subtotal	11509	64162	75670	15.2	20	2
Head	1025	3637	4662	22.0		
<b>Total</b>	<b>12534</b>	<b>67799</b>	<b>80332</b>	<b>15.6</b>	<b>21</b>	<b>2</b>
Android (A)	1011	5310	6320	16.0		
Gynoid (G)	1661	8879	10540	15.8		

Scan Date: December 05, 2022 ID: A1205220A  
Scan Type: a Whole Body  
Analysis: December 05, 2022 14:22 Version 13.6.1.2  
Auto Whole Body  
Operator: jlr  
Model: Horizon W (S/N 305493M)  
Comment:

## Adipose Indices

Measure	Result	Percentile YN	AM
<b>Total Body % Fat</b>	<b>15.6</b>	<b>21</b>	<b>2</b>
Fat Mass/Height <sup>2</sup> (kg/m <sup>2</sup> )	3.85	25	3
Android/Gynoid Ratio	1.01		
% Fat Trunk/% Fat Legs	1.17	91	52
Trunk/Limb Fat Mass Ratio	1.30	91	37
Est. VAT Mass (g)	491		
Est. VAT Volume (cm <sup>3</sup> )	531		
Est. VAT Area (cm <sup>2</sup> )	102		

## Lean Indices

Measure	Result	Percentile YN	AM
Lean/Height <sup>2</sup> (kg/m <sup>2</sup> )	20.1	58	53
Appen. Lean/Height <sup>2</sup> (kg/m <sup>2</sup> )	9.19	57	68

Est. VAT = Estimated Visceral Adipose Tissue  
YN = Young Normal  
AM = Age Matched

# Hannibal Regional Healthcare System

6000 Hospital Drive  
Hannibal, MO 63401

Name: HAXTON, JASON  
Patient ID: 397813  
DOB: April 19, 1958

Sex: Male  
Ethnicity: White

Height: 71.0 in  
Weight: 180.0 lb  
Age: 64

Referring Physician: PUCKETT, JUSTIN

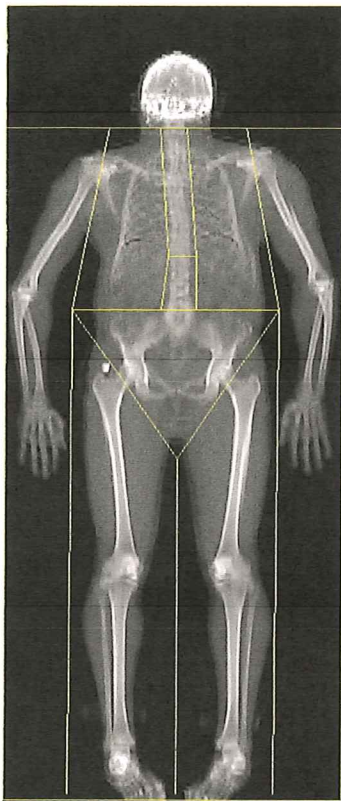

Image not for diagnostic use  
0 x 0  
DAP: 19.2 cGy\*cm<sup>2</sup>

## Scan Information:

Scan Date: December 05, 2022 ID: A1205220A  
Scan Type: a Whole Body  
Analysis: December 05, 2022 14:22 Version 13.6.1.2  
Auto Whole Body  
Operator: jlr  
Model: Horizon W (S/N 305493M)  
Comment:

## DXA Results Summary:

Region	Area (cm <sup>2</sup> )	BMC (g)	BMD (g/cm <sup>2</sup> )	T - score	Z - score
L Arm	242.00	208.52	0.862		
R Arm	242.00	197.51	0.816		
L Ribs	110.28	80.58	0.731		
R Ribs	132.11	92.34	0.699		
T Spine	132.11	128.66	0.974		
L Spine	55.73	55.50	0.996		
Pelvis	176.14	196.98	1.118		
L Leg	424.77	486.89	1.146		
R Leg	411.91	477.34	1.159		
Subtotal	1927.03	1924.31	0.999		
Head	212.38	448.72	2.113		
<b>Total</b>	<b>2139.42</b>	<b>2373.03</b>	<b>1.109</b>	<b>-0.9</b>	<b>-0.4</b>

## Total

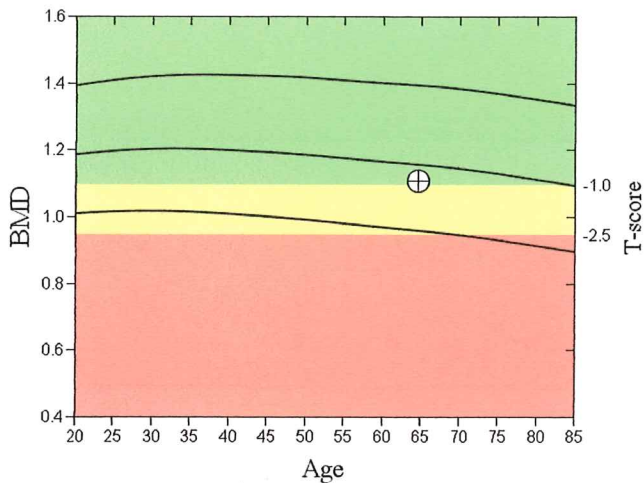

# Hannibal Regional Healthcare System

6000 Hospital Drive  
Hannibal, MO 63401

Name: HAXTON, JASON  
Patient ID: 397813  
DOB: April 19, 1958

Sex: Male  
Ethnicity: White

Height: 71.0 in  
Weight: 180.0 lb  
Age: 64

Referring Physician: PUCKETT, JUSTIN

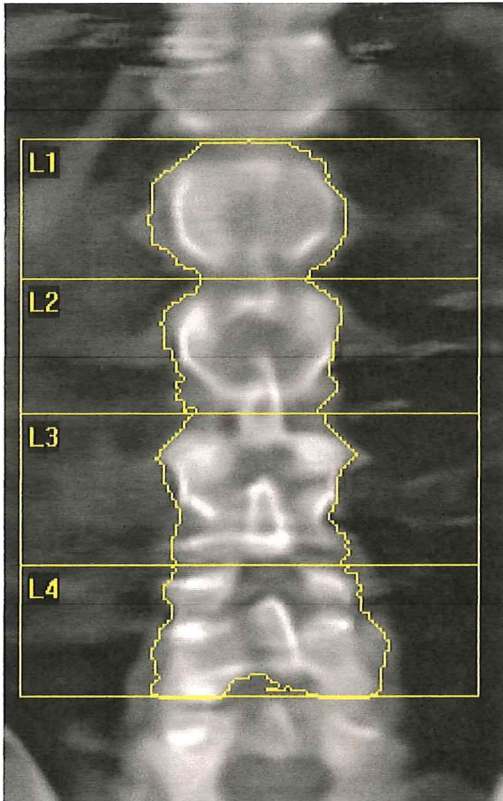

Image not for diagnostic use  
116 x 141  
DAP: 2.0 cGy\*cm<sup>2</sup>

### Scan Information:

Scan Date: December 05, 2022 ID: A12052209  
Scan Type: f Lumbar Spine  
Analysis: December 05, 2022 14:07 Version 13.6.1.2  
Spine  
Operator: jlr  
Model: Horizon W (S/N 305493M)  
Comment:

### DXA Results Summary:

Region	Area (cm <sup>2</sup> )	BMC (g)	BMD (g/cm <sup>2</sup> )	T - score	Z - score
L1	14.66	13.45	0.918	-1.4	-0.8
L2	13.87	12.90	0.930	-1.5	-0.7
L3	16.67	16.39	0.983	-1.1	-0.3
L4	17.89	17.49	0.978	-1.0	-0.2
<b>Total</b>	<b>63.09</b>	<b>60.24</b>	<b>0.955</b>	<b>-1.2</b>	<b>-0.5</b>

Total BMD CV 1.0%  
WHO Classification: Osteopenia  
Fracture Risk: Increased

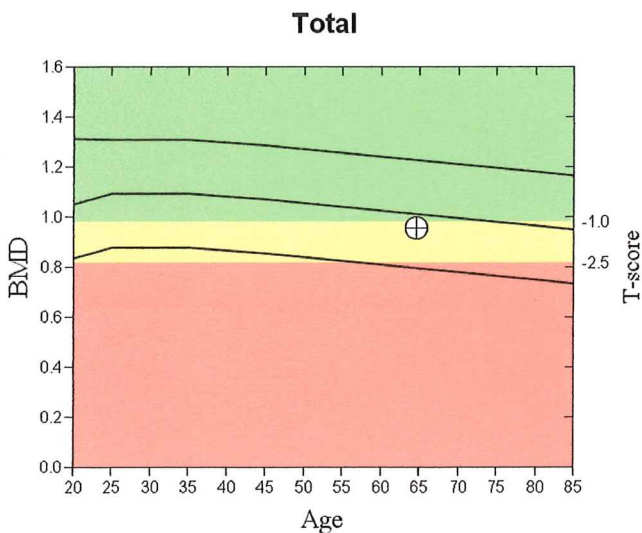

**Comment:**

# Hannibal Regional Healthcare System

6000 Hospital Drive  
Hannibal, MO 63401

Name: HAXTON, JASON  
Patient ID: 397813  
DOB: April 19, 1958

Sex: Male  
Ethnicity: White

Height: 71.0 in  
Weight: 180.0 lb  
Age: 64

## Scan Information:

Scan Date: December 05, 2022 ID: A1205220A  
Scan Type: a Whole Body  
Analysis: December 05, 2022 14:22 Version 13.6.1.2  
Auto Whole Body  
Operator: jlr  
Model: Horizon W (S/N 305493M)  
Comment:

## DXA Results Summary:

Region	BMC (g)	Fat Mass (g)	Lean Mass (g)	Lean + BMC (g)	Total Mass (g)	% Fat
L Arm	208.52	706.9	4430.6	4639.2	5346.0	13.2
R Arm	197.51	616.9	3968.0	4165.5	4782.4	12.9
Trunk	554.05	6494.7	32339.8	32893.8	39388.5	16.5
L Leg	486.89	1778.0	10824.6	11311.5	13089.5	13.6
R Leg	477.34	1912.3	10674.1	11151.4	13063.7	14.6
Subtotal	1924.31	11508.7	62237.2	64161.5	75670.3	15.2
Head	448.72	1024.9	3188.3	3637.0	4661.9	22.0
<b>Total</b>	<b>2373.03</b>	<b>12533.6</b>	<b>65425.5</b>	<b>67798.5</b>	<b>80332.2</b>	<b>15.6</b>